Vermont Hazard Mitigation Plan Status as of 5/6/21

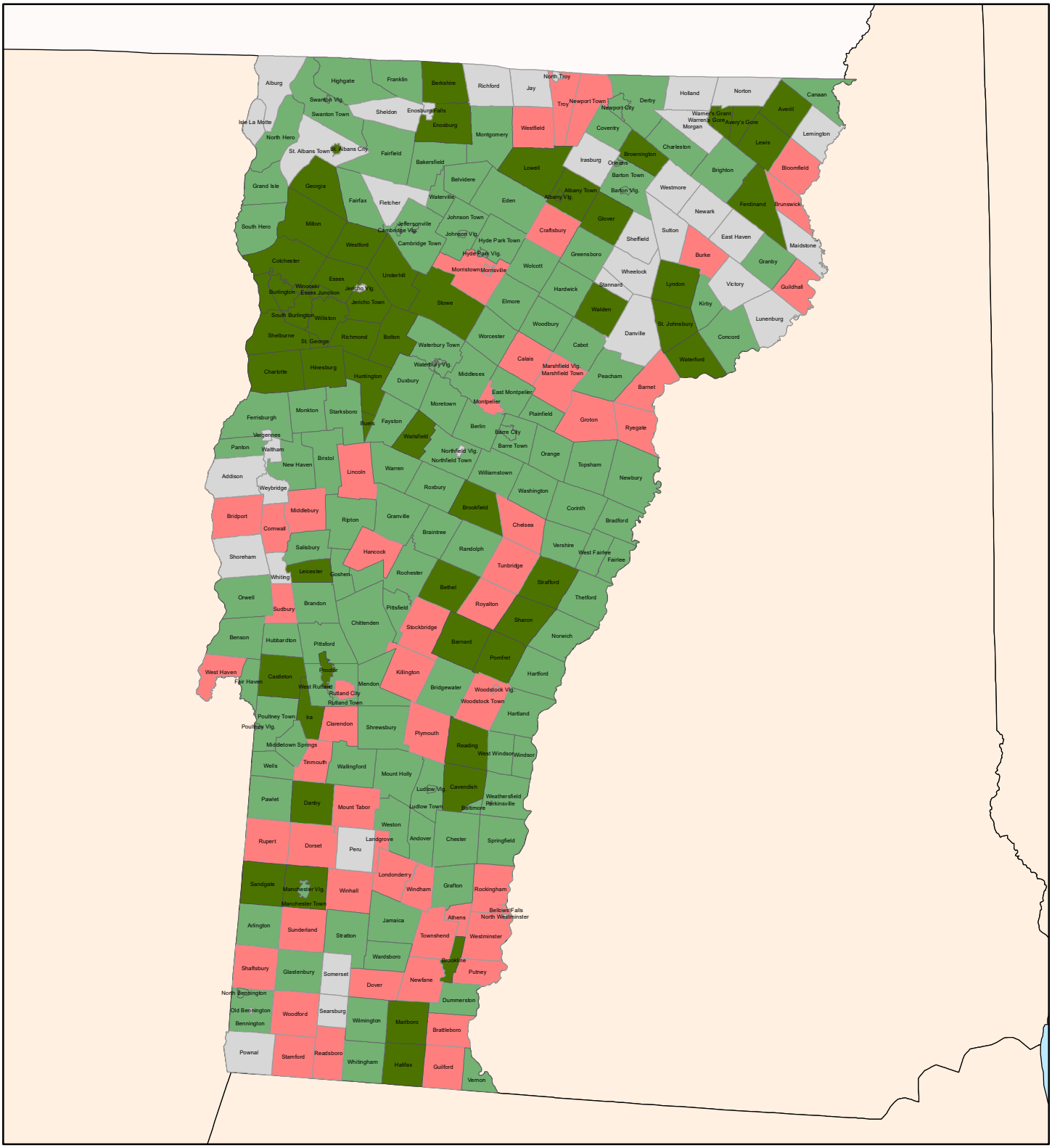

Legend

- No Plan
- Approved, not expiring within 1 year
- Approved, expiring within 1 year
- Expired

30 Miles

N

Data sources: FEMA Community Data Layer, US Census TIGER Polygons, Statistics Canada