Vermont Emergency Management

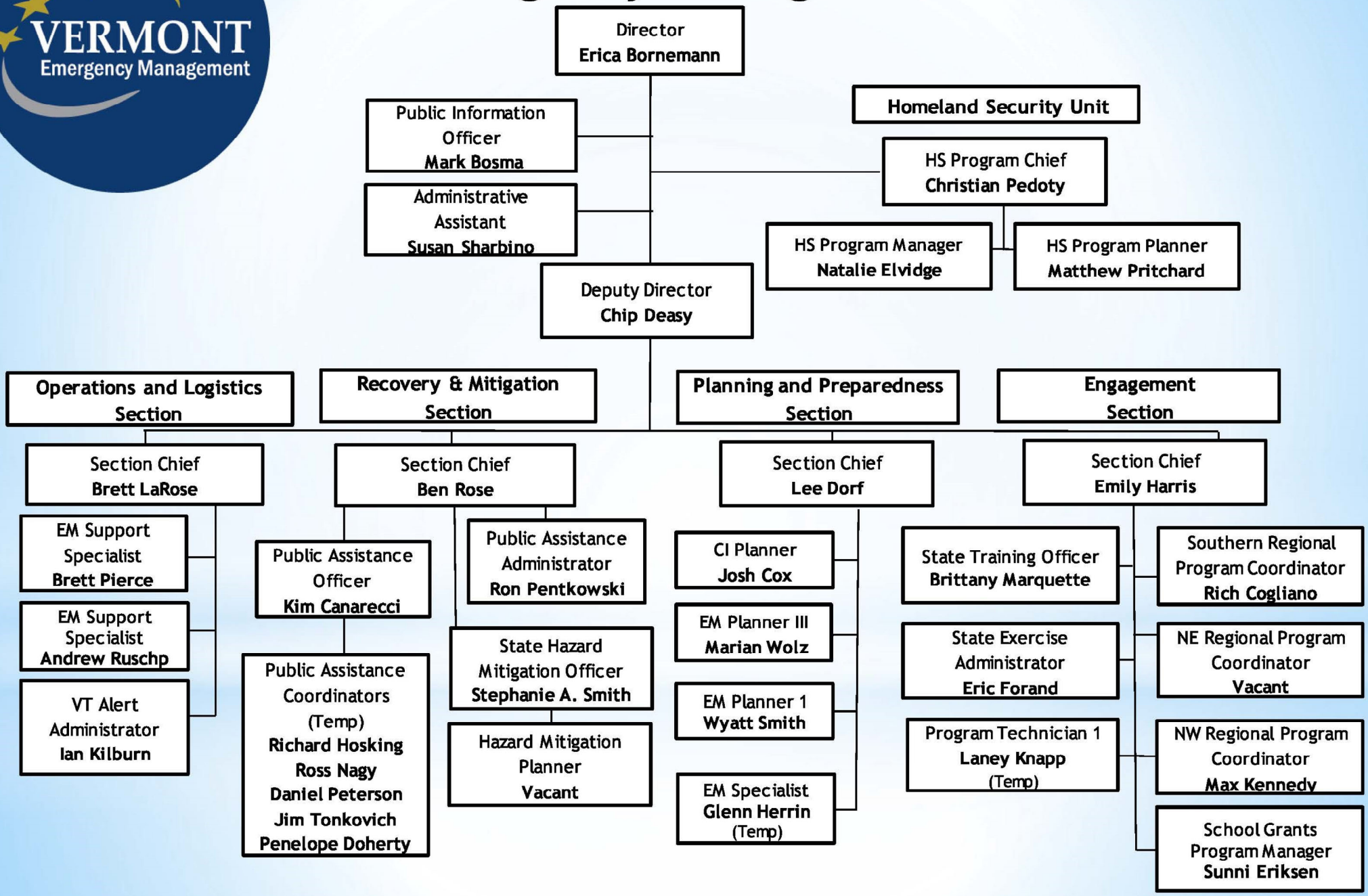

Rev. 8/15/20